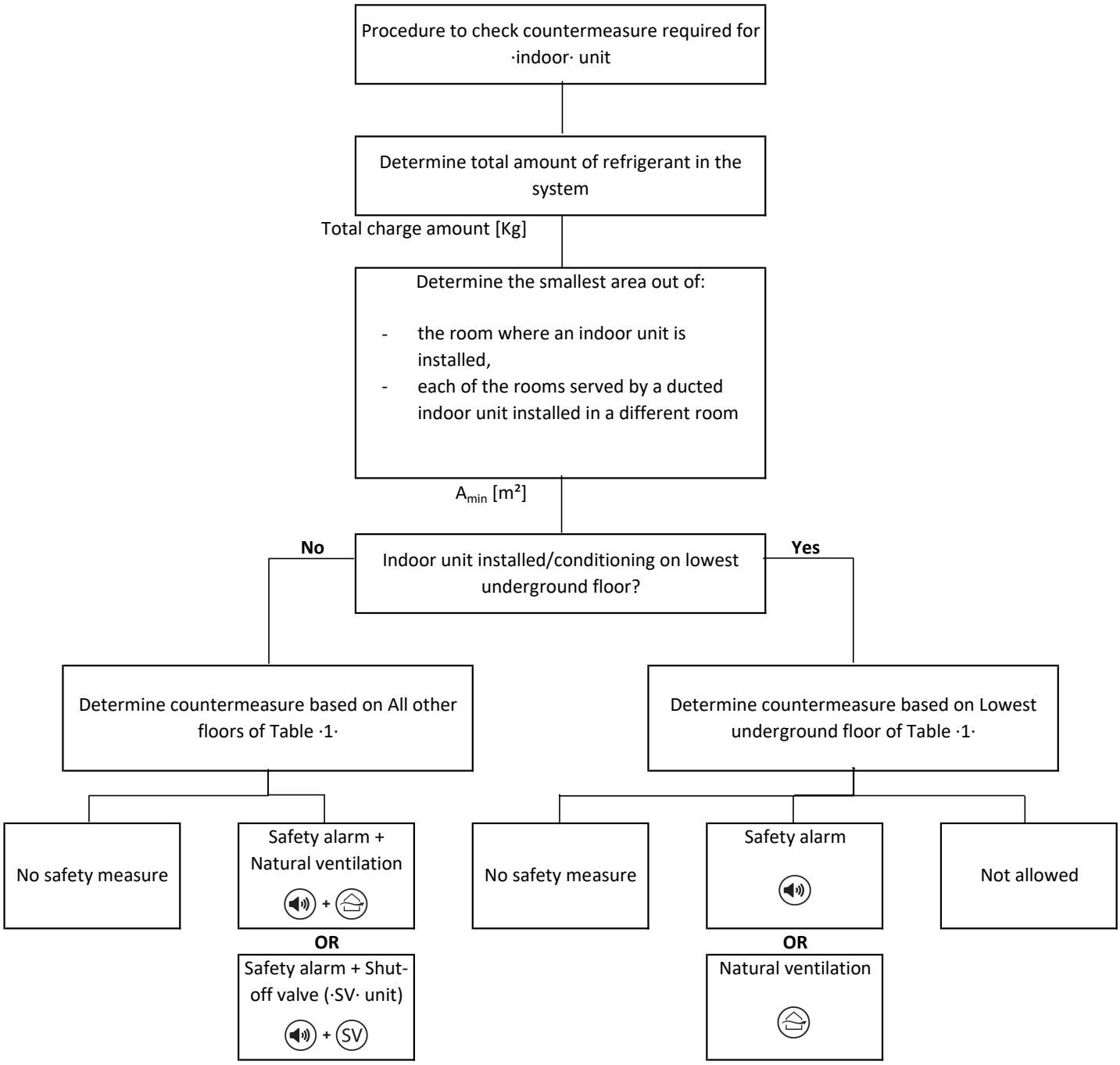Indoor unit installation