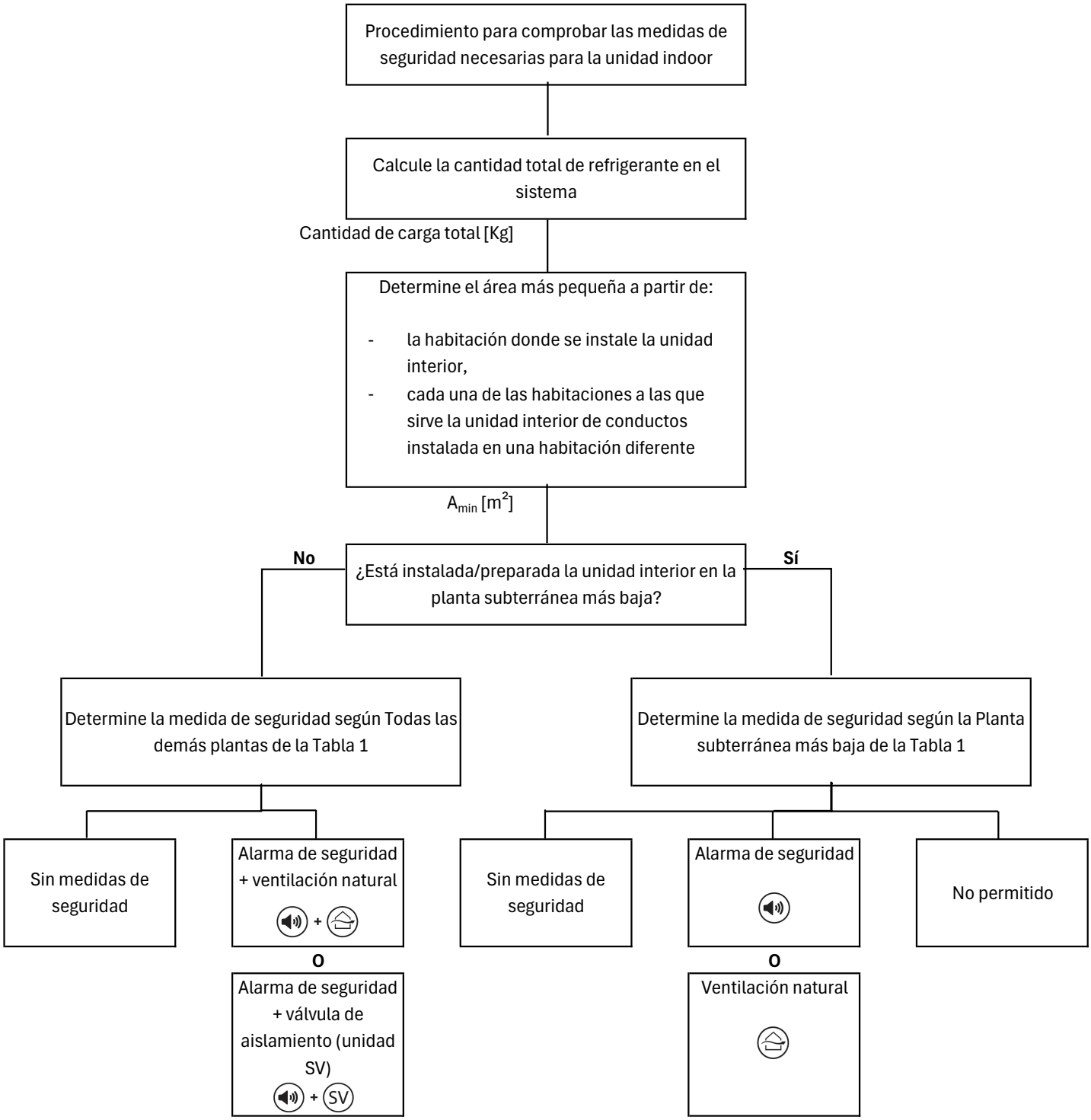Instalación de la unidad interior