

RXYQ14-20U

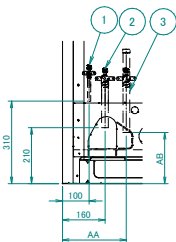

Detail A

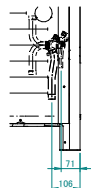

Detail B

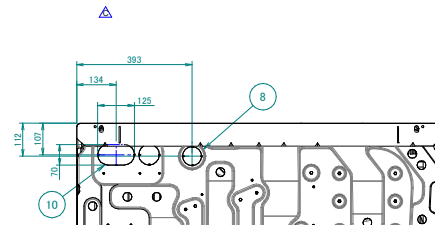
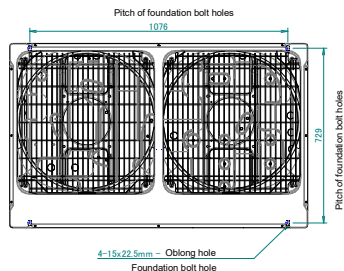

View C

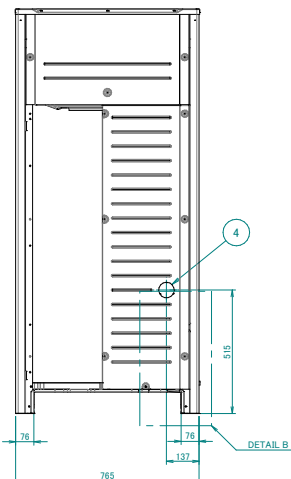

DETAIL B

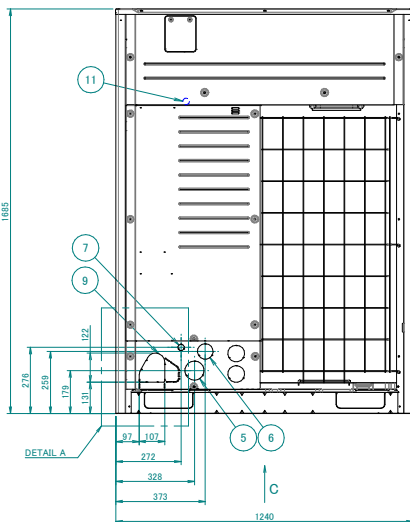

DETAIL A

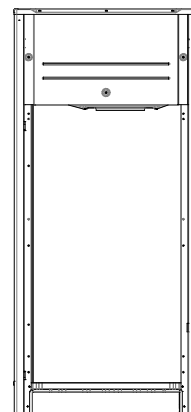

Notes

- Detail A and detail B indicate the dimensions after fixing the attached piping. Knockout hole.
- Items 4 - 10:

3. Gas pipe

- REYA14-18A*, RXYQ10U : Ø -22.2: brazing connection
- REYQ14-20U : Ø -25.4: brazing connection
- REYA20A*, RYYQ14-20U, RYMQ14-20U, RXYQ14-20U, RXYQ14-20U, RXYQ12-16U : Ø -28.6: brazing connection

Liquid pipe

- RXYQ10U : Ø -9.5: brazing connection
- REYA14-20A*, RYYQ14-16U, RYMQ14-16U, RXYQ14-16U, RXYQ14-16U, RXYQ14-16U, RXYQ12-16U : Ø -12.7: brazing connection
- RXYQ18-20U, RYMQ18-20U, RXYQ18-20U, RXYQ18-20U, RXYQ12-16U : Ø -15.9: brazing connection

Equalizing pipe

- RYMQ14-16U : Ø -22.2: brazing connection
- RYMQ18-20U : Ø -28.6: brazing connection

High pressure/low pressure gas pipe

- REYA14-18A*, REYQ14-20U : Ø -19.1: brazing connection
- REYA20A* : Ø -22.2: brazing connection

| Model | AA | AB |
|--|-----|-----|
| RXYQ14-20U, RYYQ14-20U, RXYQ014-20U, RXYT010-16U | - | - |
| RYMQ14-16U, REYQ14-20U, REYA14-20A* | 240 | 240 |
| RYMQ18-20U | 240 | 192 |

| No. | Part name | Remark |
|-----|-------------------------------------|---------------------------------|
| 1 | Liquid pipe connection port | See note 3. |
| 2 | Gas pipe connection port | See note 3. |
| 3 | Equalizing pipe connection port | See note 3. |
| | High pressure/low pressure gas pipe | |
| 4 | Power cord routing hole (side) | 265 |
| 5 | Power cord routing hole (front) | 280 |
| 6 | Power cord routing hole (front) | 265 |
| 7 | Power cord routing hole (front) | 227 |
| 8 | Power cord routing hole (bottom) | 265 |
| 9 | Pipe routing hole (front) | |
| 10 | Pipe routing hole (bottom) | |
| 11 | Grounding terminal | Inside of the switch box (MB) |