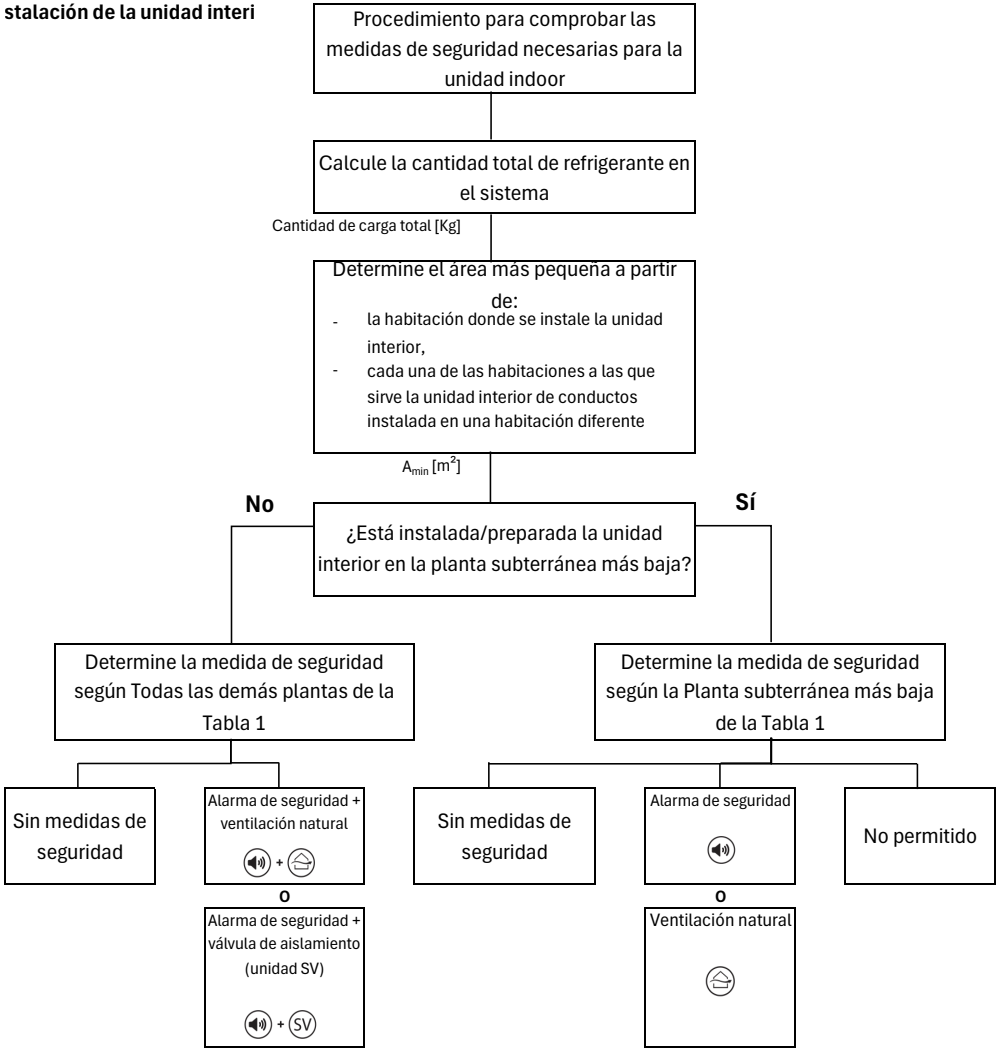stalación de la unidad interi