

# REM05U

- REYQ8-12U
- RXYQ8-12U
- RXYQ8-12U
- RYMQ8-12U
- RXYTQ8-UYF

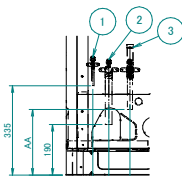

Detail ·A·

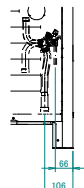

Detail ·B·

## Pitch of foundation bolt holes

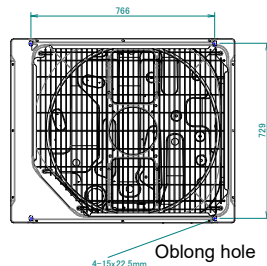

Foundation bolt hole

Pitch of foundation bolt holes

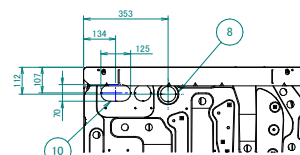

View ·C·

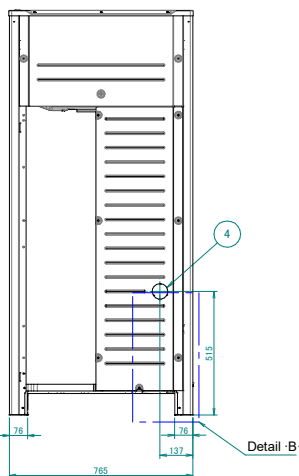

Detail ·B·

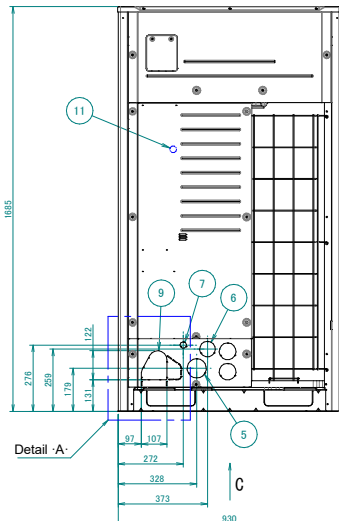

Detail ·A·

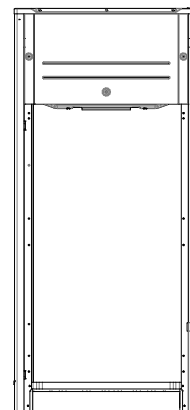

### Notes

1. Detail ·A· and detail ·B· indicate the dimensions after fixing the attached piping.

2. Items ·4 - 10·: Knockout hole.

3. Gas pipe

RYYQ8U, RYM08U, RXYQ8U, RXYQQ8U, RXYTQ8U : Ø ·19.1· brazing connection  
 RYYQ10U, RYM10U, RXYQ10U, RXYQQ10U : Ø ·22.2· brazing connection  
 REM05U, REYQ8-12U : Ø ·25.4· brazing connection  
 RYYQ12U, RYM12U, RXYQ12U, RXYQQ12U : Ø ·28.6· brazing connection

Liquid pipe  
 RYYQ8-10U, RYM08-10U, RXYQ8-10U, RXYQQ8-10U, : Ø ·9.5· brazing connection  
 REMQ5U, REYQ8-12U, RXYTQ8U

RYYQ12U, RYM12U, RXYQ12U, RXYQQ12U : Ø ·12.7· brazing connection

Equalising pipe

RYMQ8-10U : Ø ·19.1· brazing connection

RYMQ12U : Ø ·22.2· brazing connection

High pressure/low pressure gas pipe

REM05U, REYQ8-12U : Ø ·19.1· brazing connection

Model	AA	AB
RYYQ8-12U, RXYQ8-12U, RXYQQ8-12U, RXYTQ8U	-	-
REM05U, RYM08-12U, REYQ8-12U	246	240

11	Grounding terminal	
10	Pipe routing hole (bottom)	
9	Pipe routing hole (front)	Inside of the switch box (·M8·)
8	Power cord routing hole (bottom)	Ø65
7	Power cord routing hole (front)	Ø27
6	Power cord routing hole (front)	Ø65
5	Power cord routing hole (front)	Ø60
4	Power cord routing hole (side)	Ø65
3	Equalising pipe connection port	See note ·3·.
	High pressure/low pressure gas pipe	See note ·3·.
2	Gas pipe connection port	See note ·3·.
1	Liquid pipe connection port	Remark
No.	Part name	

